

# Autodesk® Revit® 2015

## BIM Management

Template and Family Creation

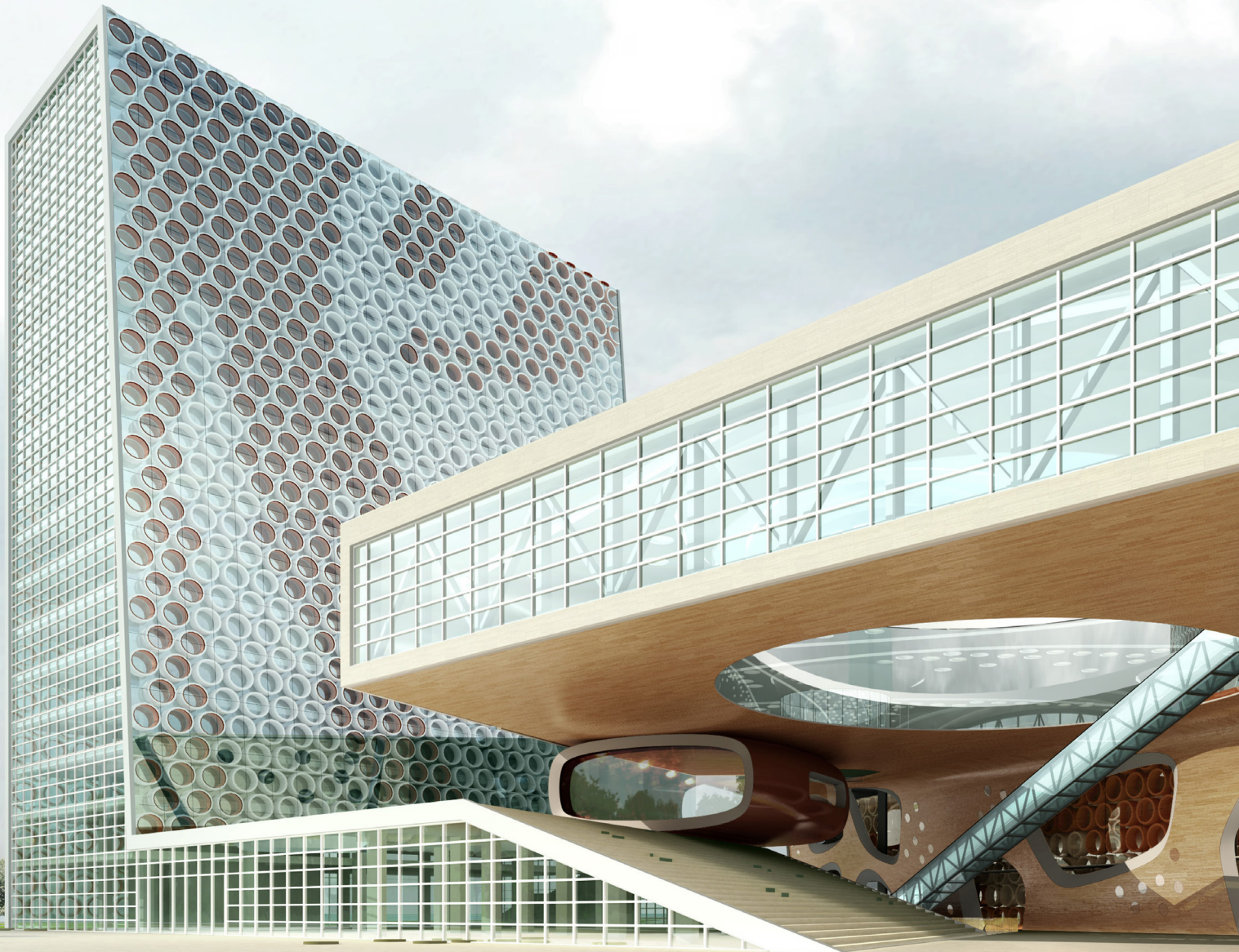

Visit the following websites to learn more about this book:



# Table of Contents

<b>Preface</b> .....	<b>vii</b>
<b>Class Files</b> .....	<b>ix</b>
<b>Setting Up the Interface</b> .....	<b>xi</b>
<b>Chapter 1 Creating Custom Templates</b> .....	<b>1-1</b>
<b>1.1 Preparing Project Templates</b> .....	<b>1-3</b>
Managing Settings .....	1-4
System Families .....	1-5
Views and Sheets .....	1-6
Specifying Units .....	1-9
Snap Settings .....	1-11
Temporary Dimension Settings .....	1-12
<b>1.2 Customizing Annotation Styles</b> .....	<b>1-13</b>
Creating Text Types .....	1-13
Dimensions .....	1-15
Arrowheads.....	1-17
Callout, Elevation, and Section Tags.....	1-17
Loaded Tags.....	1-20
Practice 1a Prepare Templates - All Disciplines.....	1-22
<b>1.3 Creating Title Blocks</b> .....	<b>1-26</b>
Adding Labels .....	1-27
Adding Revision Schedules .....	1-29
Adding Sheets to Project Templates .....	1-31
Practice 1b Create Title Blocks - All Disciplines .....	1-36
<b>1.4 View Templates</b> .....	<b>1-46</b>
Applying View Templates .....	1-47
Creating View Templates.....	1-50
Visibility/ Graphic Overrides Filters.....	1-52
Practice 1c View Templates for Architectural and Structural Projects .....	1-55
Practice 1d View Templates for MEP Projects .....	1-58
<b>1.5 Settings for Mechanical and Electrical Projects</b> .....	<b>1-62</b>
Mechanical Settings.....	1-62
Electrical Settings .....	1-68
<b>1.6 Settings for Structural Projects</b> .....	<b>1-73</b>
<b>Chapter 2 Schedules</b> .....	<b>2-1</b>
<b>2.1 Introduction to Schedules</b> .....	<b>2-3</b>
Importing and Exporting Schedules.....	2-4

<b>2.2</b>	<b>Creating Building Component Schedules</b> .....	<b>2-6</b>
	Schedule Properties .....	2-12
	Filtering Elements from Schedules.....	2-13
	Practice 2a Create Schedules for Architectural Projects .....	2-15
	Practice 2b Create Schedules for MEP Projects .....	2-21
	Practice 2c Create Schedules for Structural Projects.....	2-25
<b>2.3</b>	<b>Modifying Schedule Appearance</b> .....	<b>2-30</b>
	Adding Image Fields and Images .....	2-37
	Practice 2d Modify Schedules for Architectural Projects .....	2-40
	Practice 2e Modify Schedules for MEP Projects .....	2-44
	Practice 2f Modify Schedules for Structural Projects.....	2-49
<b>2.4</b>	<b>Creating Key Schedules</b> .....	<b>2-52</b>
<b>2.5</b>	<b>Advanced Schedule Options</b> .....	<b>2-56</b>
	Creating Project Parameters .....	2-56
	Creating Fields from Formulas .....	2-60
	Conditional Formatting.....	2-63
	Embedded Schedules.....	2-64
<b>2.6</b>	<b>Creating Material Takeoff Schedules</b> .....	<b>2-67</b>
	Practice 2g Create Complex Schedules for Architectural Projects.....	2-72
	Practice 2h Create Complex Schedules for MEP Projects ...	2-80
	Practice 2i Create Complex Schedules for Structural Projects.....	2-85
<b>Chapter 3</b>	<b>Custom System Families</b> .....	<b>3-1</b>
<b>3.1</b>	<b>Creating Wall, Roof, and Floor Types</b> .....	<b>3-3</b>
	Practice 3a Create Compound Wall Types.....	3-8
<b>3.2</b>	<b>Vertically Compound Walls</b> .....	<b>3-12</b>
	Practice 3b Create Vertically Compound Walls .....	3-17
<b>3.3</b>	<b>Stacked and Embedded Walls</b> .....	<b>3-21</b>
	Practice 3c Create Stacked and Embedded Walls .....	3-24
<b>3.4</b>	<b>Creating MEP System Families</b> .....	<b>3-26</b>
<b>Chapter 4</b>	<b>Family Concepts &amp; Techniques</b> .....	<b>4-1</b>
<b>4.1</b>	<b>Introduction to Creating Families</b> .....	<b>4-3</b>
	Family Types .....	4-4
	Host vs. Stand-alone Families .....	4-4
	Family Editor.....	4-5
	Preparing to Create Families .....	4-6
	Overview of Creating a Family.....	4-6
<b>4.2</b>	<b>Creating the Parametric Framework</b> .....	<b>4-8</b>
	Setting up Reference Planes/Lines in Families .....	4-9
	Adding Dimensions.....	4-11
	Flexing Geometry .....	4-14

Creating Additional Parameters .....	4-16
Practice 4a Setup a Bookcase Family .....	4-19
Practice 4b Setup a Heat Pump Family .....	4-23
Practice 4c Setup a Structural Column Family .....	4-29
<b>4.3 Creating Family Elements .....</b>	<b>4-34</b>
Creating 3D Elements .....	4-34
<b>4.4 Additional Tools for Families .....</b>	<b>4-41</b>
Aligning and Locking .....	4-41
Adding Controls .....	4-43
Setting Room Calculation Points .....	4-43
Adding Connectors .....	4-44
Adding Openings .....	4-45
Adding Lines .....	4-46
Text Tools .....	4-47
Adding Components .....	4-47
Practice 4d Create Family Geometry for the Bookcase .....	4-48
Practice 4e Create Family Geometry for the Heat Pump .....	4-59
Practice 4f Create Family Geometry for the Structural Column .....	4-71
<b>4.5 Creating Family Types .....</b>	<b>4-81</b>
<b>4.6 Visibility Display Settings .....</b>	<b>4-84</b>
Creating Masking Regions .....	4-85
Practice 4g Create Family Types for the Bookcase .....	4-87
Practice 4h Create Family Types for the Heat Pump .....	4-95
Practice 4i Create Family Types for the Structural Column ..	4-98
<b>4.7 Overview of Family Creation .....</b>	<b>4-104</b>
Locating Custom Family Files .....	4-105
<b>Chapter 5 Creating Specific Families .....</b>	<b>5-1</b>
<b>5.1 Creating In-Place Families .....</b>	<b>5-3</b>
<b>5.2 Creating Profiles .....</b>	<b>5-5</b>
Practice 5a In-Place Families and Profiles - Door Opening .....	5-6
Practice 5b In-Place Families and Profiles- Concrete Corbeling .....	5-9
Practice 5c Use a Profile to Create a Structural Floor Type ..	5-14
<b>5.3 Creating Annotation Families .....</b>	<b>5-20</b>
Practice 5d Create Annotation Families - Arrow Symbol - All Disciplines .....	5-22
<b>5.4 Working with Shared Parameters .....</b>	<b>5-24</b>
Project Parameters .....	5-27
Practice 5e Work with Shared Parameters - Architectural .....	5-30
Practice 5f Work with Shared Parameters - MEP .....	5-39
Practice 5g Work with Shared Parameters-Structural .....	5-48



<b>Chapter 6 Creating Architectural Specific Families</b> .....	<b>6-1</b>
<b>6.1 Creating Custom Doors and Windows</b> .....	<b>6-3</b>
Starting from an Existing Family .....	6-3
Starting From a New Template.....	6-4
Practice 6a Create Custom Doors .....	6-5
Practice 6b Create Custom Windows .....	6-10
<b>6.2 Creating Angled Cornices and Copings</b> .....	<b>6-16</b>
Creating Fascias.....	6-16
Practice 6c Create Angled Cornices and Copings.....	6-20
<b>6.3 Creating Custom Railings</b> .....	<b>6-24</b>
<b>6.4 Families for Railings, Balusters, and Panels</b> .....	<b>6-29</b>
Creating Rail Profile Families .....	6-30
Creating Baluster, Post, and Panel Families .....	6-32
Adding Custom Posts .....	6-34
Practice 6d Create Custom Railings.....	6-36
<b>Chapter 7 Creating MEP Specific Families</b> .....	<b>7-1</b>
Practice 7a Upgrade an Architectural Plumbing Fixture to MEP .....	7-3
Practice 7b Create a Custom Lighting Fixture Family .....	7-8
Practice 7c Create an Data Device with Annotation Parameters .....	7-13
Practice 7d Create a Pipe Fitting Flange (Advanced).....	7-19
<b>Chapter 8 Creating Structural Specific Families</b> .....	<b>8-1</b>
Practice 8a Parametric Gusset Plate.....	8-3
Practice 8b Column Stiffeners (In-Place Family) .....	8-12
Practice 8c In-Place Slab Depression .....	8-17
Practice 8d Built-Up Column.....	8-22
Practice 8e Tapered Concrete Column .....	8-28
Practice 8f Truss Family .....	8-34
Practice 8g Precast Hollow Core Slab.....	8-41
Practice 8h Tapered Moment Frame .....	8-50
<b>Appendix A Additional Management Tools</b> .....	<b>A-1</b>
<b>A.1 Creating Object Styles</b> .....	<b>A-3</b>
Line Color .....	A-5
Line Patterns.....	A-6
Line Styles .....	A-7
<b>A.2 Creating Fill Patterns</b> .....	<b>A-8</b>
<b>A.3 Creating Materials</b> .....	<b>A-12</b>
Working with Assets .....	A-19

---

<b>A.4 Basic User Interface Customization .....</b>	<b>A-20</b>
Customizing Shortcuts.....	A-21
Customizing Double-click Options.....	A-22
Customizing the Browser Organization .....	A-23
<b>Appendix B Autodesk Revit 2015 Certification Exam Objectives</b>	<b>B-1</b>
<b>B.1 Autodesk Certified Exam Objectives .....</b>	<b>B-3</b>
<b>Index.....</b>	<b>Index- 1</b>